PP1 PremiseTrak® (Latching) Non-Metallic Raceway

Raceway			Catalog Number	Length	Color
Base and Cover Single channel raceway. Available in 5 ft. (1.5m) and 7 ft. (2.1m) lengths.	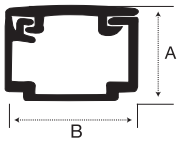		**PP1BC5** **PP1BC7** A: 0.77" (19.60) B: 0.84" (21.30)	5 ft. 7 ft.	Office White
Base and Cover (with adhesive) Single channel raceway. Available in 5 ft. (1.5m) and 7 ft. (2.1m) lengths.	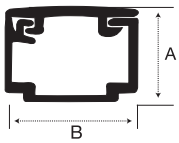		**PP1ABC5** **PP1ABC7** A: 0.77" (19.60) B: 0.84" (21.30)	5 ft. 7 ft.	Office White

Switch and Receptacle Boxes			Catalog Number	Color
One-Gang Low Profile Box For shallow switches and receptacles. See pages 81-82 for recommended plate options.	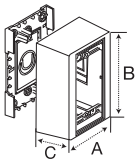		**PDB12LP** A: 3.25" (82.55) B: 4.90" (124.46) C: 1.25" (31.75)	Office White
One-Gang Standard Box For standard switches and receptacles. See pages 81-82 for recommended plate options.	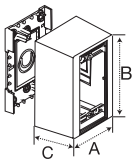		**PDB12S** A: 3.25" (82.55) B: 4.90" (124.46) C: 1.78" (45.21)	Office White
One-Gang Deep Box For deep devices or applications where additional room is beneficial. See pages 81-82 for recommended plate options.	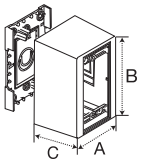		**PDB12D** A: 3.25" (82.55) B: 4.90" (124.46) C: 2.44" (61.98)	Office White
Two-Gang Deep Divided Box For deep switches, receptacles and communication devices. See pages 81-82 for recommended plate options.	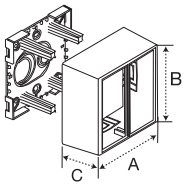	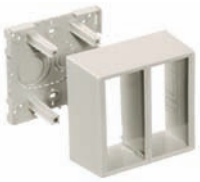	**PDB12TGD** A: 5.06" (128.52) B: 4.90" (124.46) C: 2.44" (61.98)	Office White
Two-Gang Deep Undivided Box For low voltage applications only. See pages 81-82 for recommended plate options.	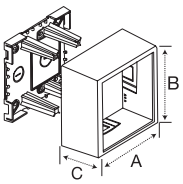		**PDB12TGLV** A: 5.06" (128.52) B: 4.90" (124.46) C: 2.44" (61.98)	Office White

Round Box			Catalog Number	Color
Round Lighting Fixture Box To hang fixtures.	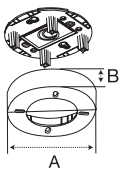		**PDB12LF** A: 5.31" (134.87) B: 1.29" (32.77)	Office White

Sold by:
TWAcomm.com
http://www.TWAcomm.com
Toll Free: (877) 389-0000